Pilgrim Choral Series

Good Christian Men, Rejoice

Music: 14th century German melody
Arranged by Lyle Stutzman
Text: Latin (1300)
Translated by John M. Neale (1853)

Voices: SAB
A cappella

If this score was delivered digitally, permanent copies may be printed and maintained up to the total quantity purchased.

BLUE SKY MUSIC

Good Christian Men, Rejoice

Latin (1300)
Translated by John M. Neale (1853)

14th century German melody
Arranged by Lyle Stutzman

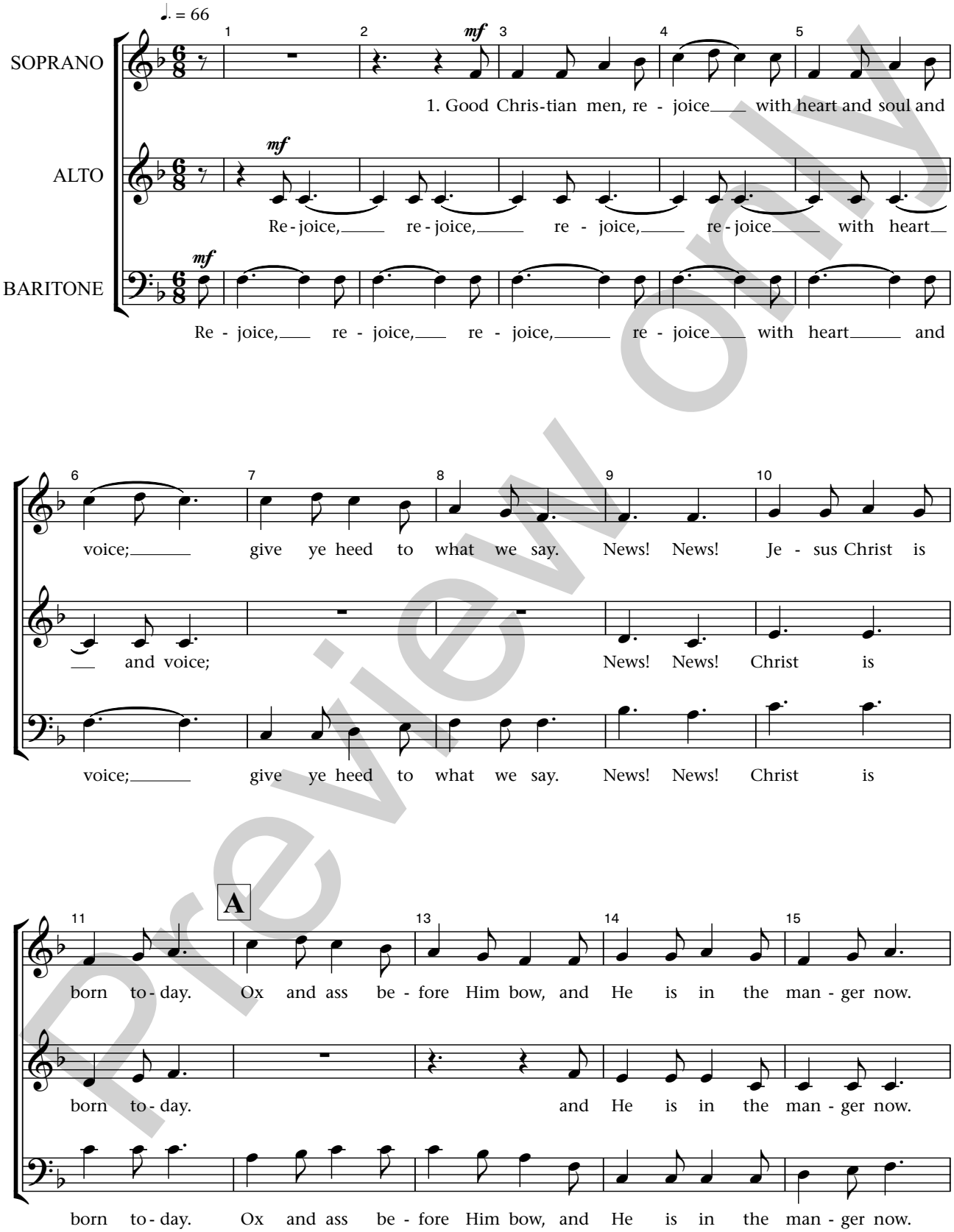

Preview only

Copyright © 2025 Blue Sky Music. All rights reserved.
Available at www.blueskymusic.net.

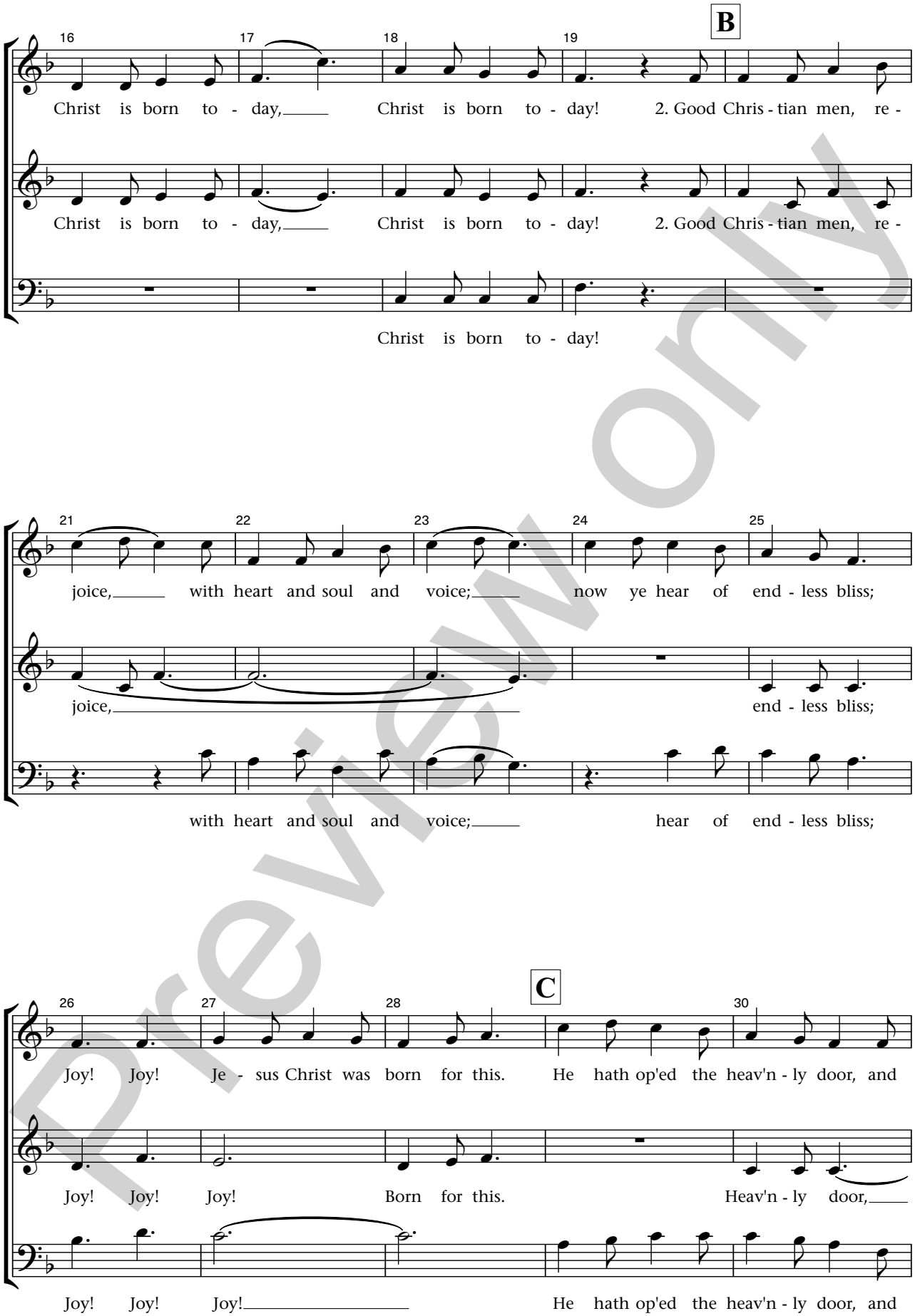

Preview only

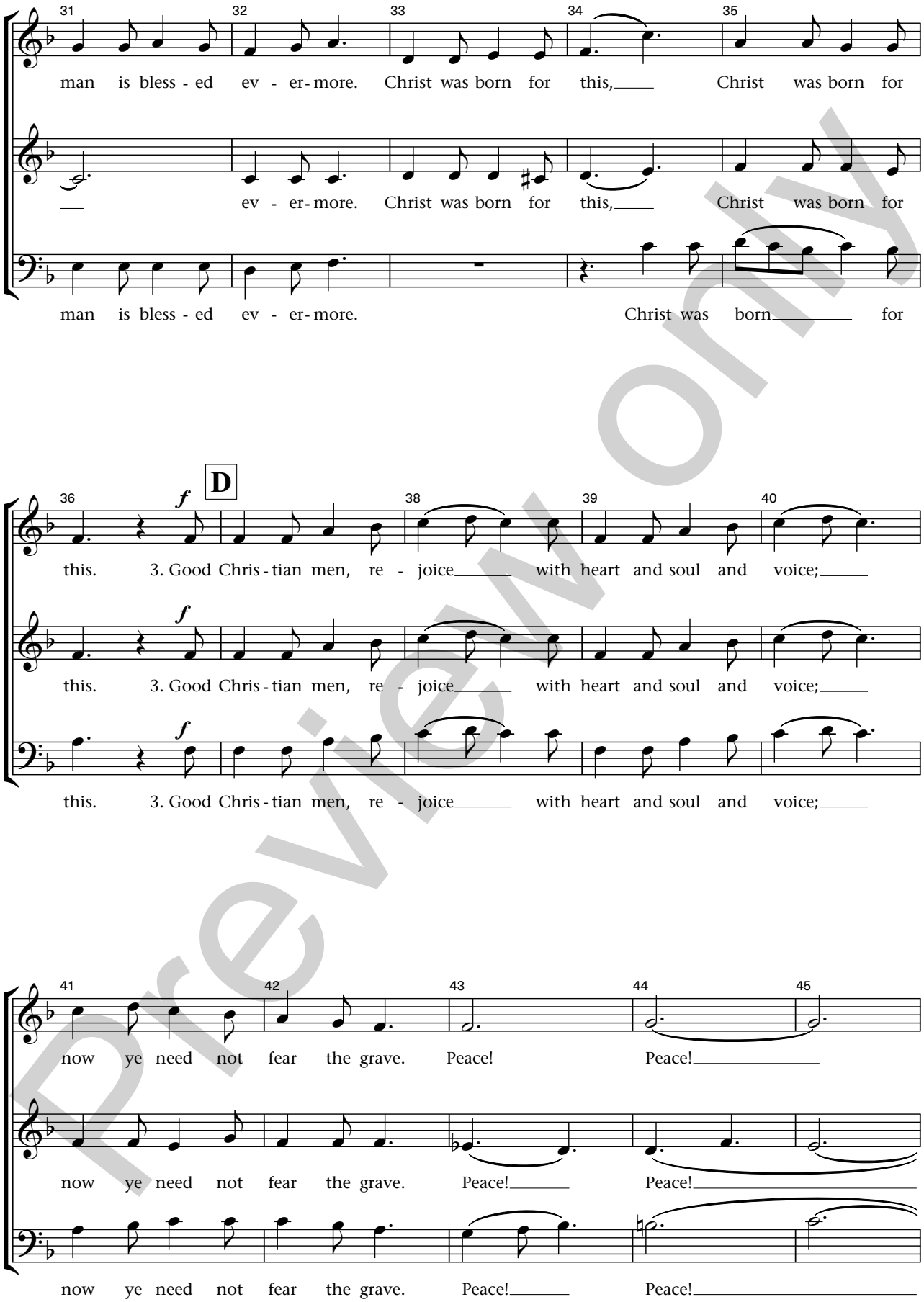

Preview only

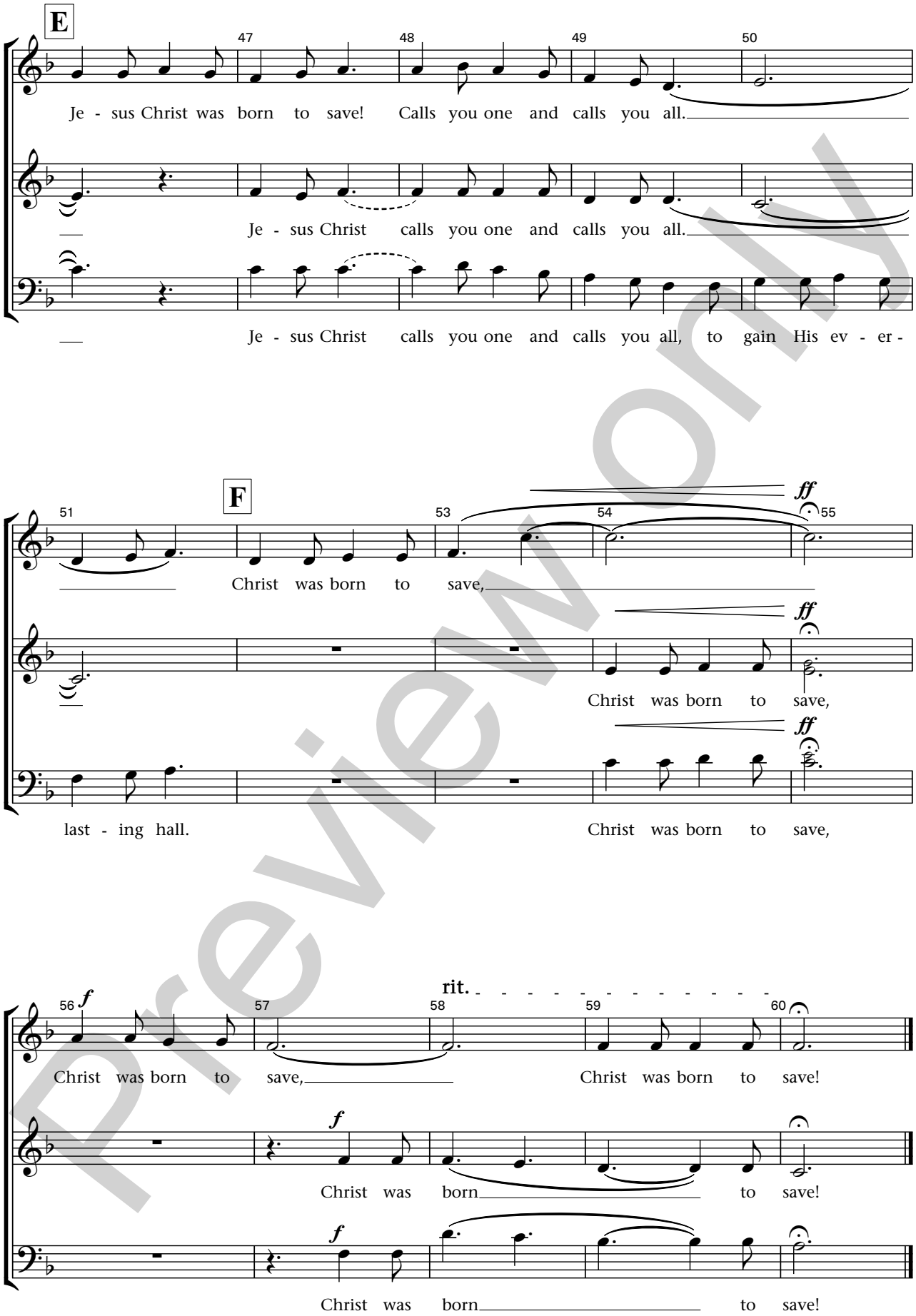

Preview only